S.O. IMPERIA - PRONTO SOCCORSO: ADEGUAMENTO DEI PERCORSI PER TRIAGE E VALUTAZIONE PAZIENTI SOSPETTI COVID

PRONTO SOCCORSO ATTUALE

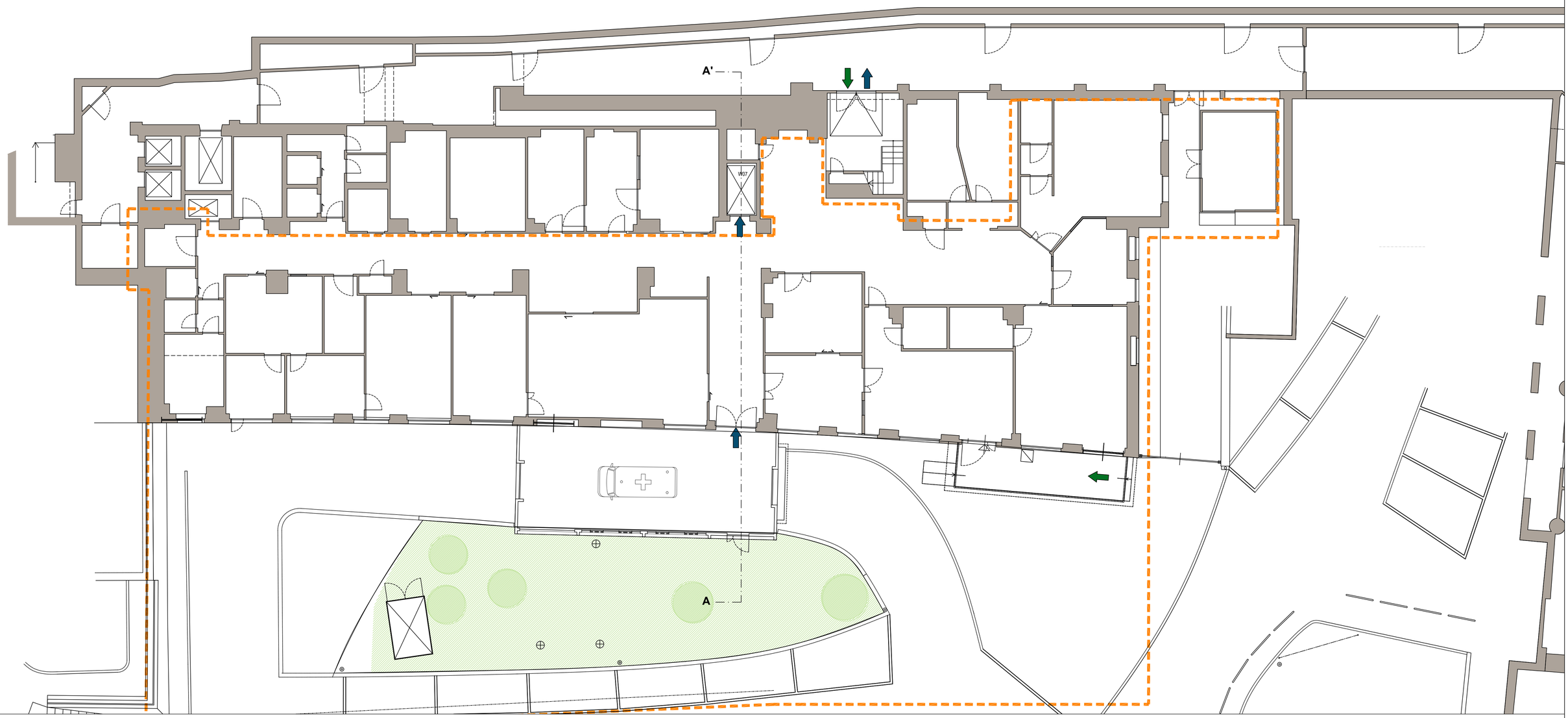
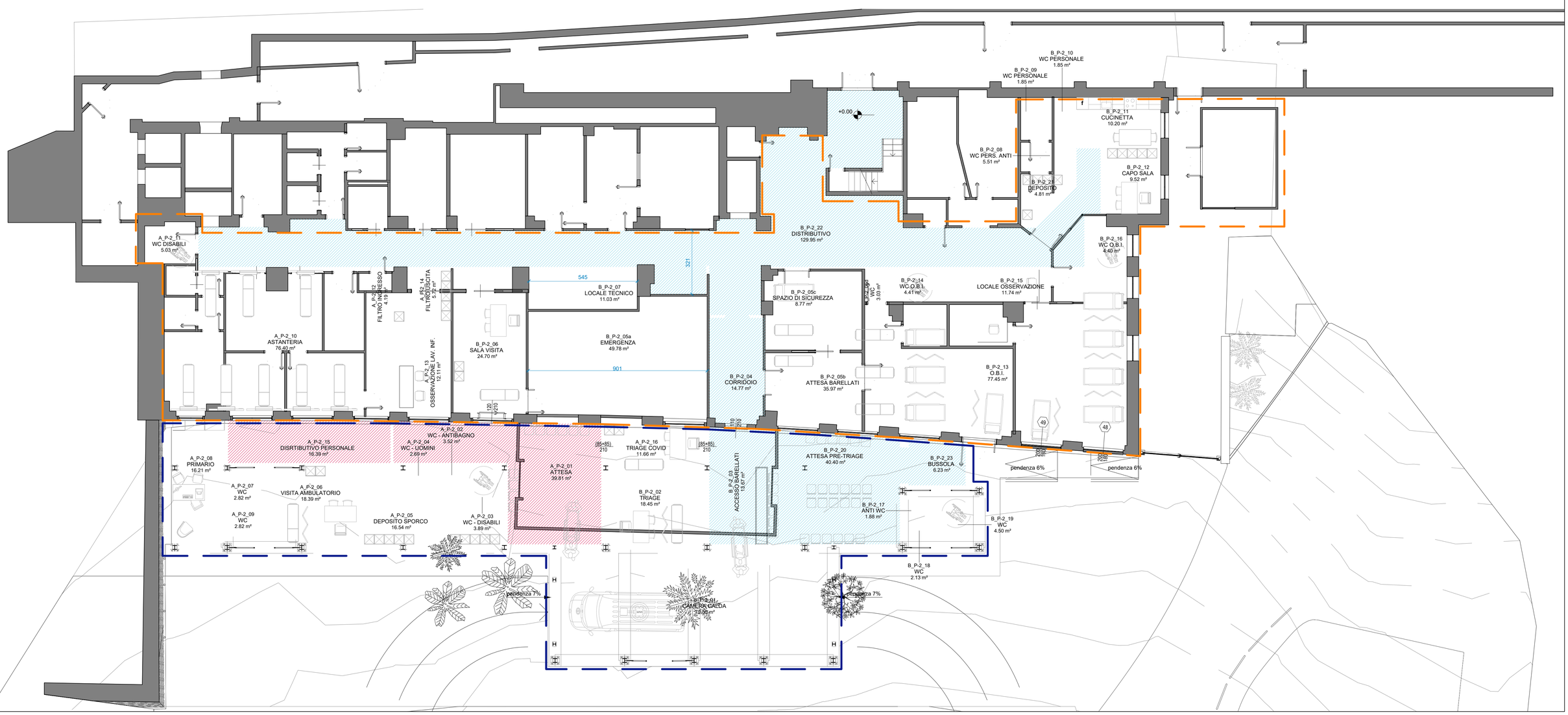
NUOVO PRONTO SOCCORSO